

10M 10-47 No. 137—TITLE TO REAL ESTATE—W. A. Seybt & Co., Office Supplies, Greenville, S. C. GREENVILLE CO. S. C.

THE STATE OF SOUTH CAROLINA, }
COUNTY OF Greenville

DEC 28 3 35 PM 1951

OLLIE FARNSWORTH
R.M.C.

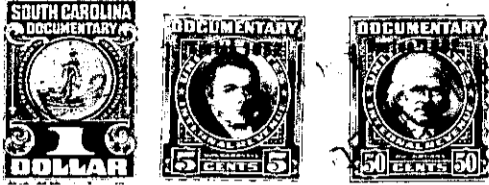

KNOW ALL MEN BY THESE PRESENTS, That... de, Lloyd Bradley and
Helen McCall Bradley, of Greenville County,

in the State aforesaid, in consideration of the sum of... Four Hundred (\$400.00) Dollars

to us in hand paid at and before the sealing of these presents
by Caroline E. Mason

(the receipt whereof is hereby acknowledged), have granted, bargained, sold and released, and by these
presents do grant, bargain, sell and release unto the said Caroline E. Mason, her
heirs and assigns forever,

all that piece, parcel or lot of land in Greenville Township, Greenville
County, State of South Carolina, on McDade Street, in City View, being
known and designated as Lot No. 95 Block C, as shown on Plat
of City View recorded in the R. M. C. Office for Greenville
County in Plat Book A, page 460, said lot having a frontage
of 50 feet on McDade Street, and a depth in parallel lines
of 150 feet, reference being craved to said plat for a
more particular description.

This being a portion of the land conveyed to E. L. Craigo
by J. W. Simpson by Deed dated January 3, 1940, and recorded
January 3, 1940 in volume 117 at page 103, R. M. C. Office
for Greenville County.

This being the same property conveyed to the Grantors by E. L.
Craigo, by deed dated December 21, 1945, and recorded in the
R. M. C. Office for Greenville County, S. C. in Deed Book
284 at page 336.

126

The above described land is the same conveyed to me by
on the day of
19 , deed recorded in office Register of Mesne Conveyance for
County, in Book Page

TOGETHER with all and singular the Rights, Members, Hereditaments and Appurtenances to the
said Premises belonging, or in anywise incident or appertaining.

TO HAVE AND TO HOLD all and singular the Premises before mentioned unto the said
Caroline E. Mason, her
Heirs and Assigns forever.